

2019 Waukesha County Community Dental Clinic Annual Report



waukesha county
COMMUNITY DENTAL CLINIC

A Year of Growth and Vision

As we reflect on our 2019 program year, we feel excited about our growth, inspired by our forward vision, and humbled by the donors and partners who made this year such a success.

The addition of our second clinic in August of 2018 set the stage for our growth regionally throughout the 2019 program year. This clinic, made possible in large part by Froedtert & the Medical College of Wisconsin health network, has expanded our mission and impact and is showing us the substantial need for equitable dental care in the Greater Milwaukee region.

Our expansion presented us with an ideal opportunity to revisit our strategic plan and we spent the large part of early 2019 in this process. Discovery from this effort affirmed our current program model but pointed to key infrastructure needs that require addressing as we continue to grow our efforts. Among these are strategic investments in brand and marketing evaluation, fund development, staff leadership, and organizational culture. The resulting plan lays a roadmap for our Board and staff for the coming years.

Simultaneously, our successful and expanding programming reached nearly 4,000 patients in need in 2019. We are particularly proud of the achievements of our new Menomonee Falls clinic in its first full year, as well as our medical-dental integration pilot, both of which are discussed in further detail in our report.

Our most affirming reflection, however, is the considerable need for the WCCDC's services for low-income children. These young people simply have nowhere else to turn for critical dental care and oral health education. We hope you'll take time to read Augie's story within, which demonstrates just one example of the life-changing work happening within our clinic walls.

The past, present, and future of the WCCDC simply would not be possible without our generous funders and partners.

Thank you for your support in 2019!

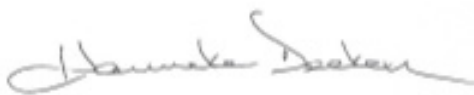

Hanneke Deeken
Board Chair



Renee Ramirez
Chief Executive Officer



The mission of the Waukesha County Community Dental Clinic (WCCDC) is to improve the oral health of low-income individuals through preventive services, treatment, education, and advocacy.

2019 Board of Directors

Hanneke Deeken, Chair
Nick Nelson, D.D.S., Vice Chairman
Debra D. Lemke, Treasurer
Ken Schellhase, M.D., Secretary
Dan D'Angelo, D.D.S., Past Chairman
Saul Juarez Aguilar
Kathryn Connor, D.D.S.
Mark Falci
Teri Lux
Ellen Rohwer
Bob Speer
Andrew Stromwall
Deb Wallendal
Renee Ramirez, Ex Officio

The Local Landscape - Did you know?

In our state/region:

- In 2016, only 67% of children in Wisconsin with BadgerCare coverage for dental care saw a dentist – the worst rate in the country (Maclver Institute and Texas Public Policy Foundation, 2018).
- That same year, only 37% of dentists in Wisconsin were Medicaid certified, and of those, only 47% treated 26 or more patients per year (WI DHS).
- As a result, 32,000 patients received costly hospital emergency department treatment for preventable dental conditions (Wisconsin Hospital Foundation, 2018).
- A review of BadgerCare enrollment figures reveals there were 2,270 children enrolled in Ozaukee County, 4,674 in Washington County, 11,017 in Waukesha County and 113,629 in Milwaukee County for a total of 131,590 children enrolled in BadgerCare in 2019.



2019 Impact

We provided the equivalent of **\$2.94 million in dental care**, served **3,698 patients** (3,450 unduplicated children and 248 adults) and conducted **12,352 appointments**.

Of the adults served:

- 10% were patients with special needs
- 22% were pregnant women
- 6% were over 60 years of age
- All patients come from families with household incomes at or below 200% of the federal poverty level.

Quality is at the core of our service model. Our team includes:

- Six part-time licensed dentists
- Two contracted pediatric dentists
- Seven hygienists
- Seven dental assistants
- Clinic Manager
- Facility Manager
- Three Patient Care Coordinators
- Community Dental Health Coordinator
- Four administrative staff

A Spanish-speaking staff member is on-site at all times

We're also supported by 100 volunteers, including dentists, hygienists, and dental assistants, who provide services on-site or in their own practices providing a total value of \$36,000+ in labor hours each year.

Caring For Our Children

Everyday, the WCCDC works to remedy the oral health access issues faced by our region's low-income youth. Our model is designed to give these children more than just a "one-time fix," resolving all necessary dental issues and providing them with a regular dental home. The core of our model is quality and compassion, ensuring these children have the best possible care.

To demonstrate the impact of this work, we share the story of Kristin and Adam's family. Kristin and Adam live in Waukesha County with their four biological children, all under the age of eight. In 2018, they made the courageous decision to become foster parents. In a very short period of time they became parents to a little boy named Augie, age four. Kristin shared that Augie had experienced severe trauma and neglect in his young life, including physical and emotional abuse. When he joined their family, Augie's teeth were rotted from poor hygiene and nutrition to the point that Kristin could see the nerves and veins in his gums. His teeth were so pointed and sharp that he frequently had a bloody tongue and lips and was in constant pain.

Kristin struggled to find dental care for Augie through the foster care system and because he was on Medicaid. Then... she found the WCCDC. Following many appointments, we were able to treat all of Augie's dental needs.

According to Kristin, *"Coming here has been life changing for Augie. There were tons of visits for him and the fact that he was willing to go back was incredible. At age two he got front teeth pulled out, and the previous care he got was traumatic and terrible for him. WCCDC got it all under control. Now he's excited to come back and asking when do I go next?"*

Kristin further reflects, *"What I appreciate most is that Augie finally has a dental home with WCCDC staff who will get to know him and walk beside him. For my family, the WCCDC has changed our lives....it has been amazing to my family. "*

Augie is now a regular patient for preventive and routine care and continues to display a big smile every time he visits.



Thank you to our donors - who invest generously in our mission and make stories like Augie's possible!

Menomonee Falls Clinic Completes First Full Year

In partnership with the Froedtert & the Medical College of Wisconsin health network, the Waukesha County Community Dental Clinic opened a second clinic in 2018 to expand our geographic footprint and address continued demand for our services. The clinic, located

in Menomonee Falls, was established after more than a year of planning with the Froedtert & MCW health network to address a gap in affordable dental care in the Menomonee Falls corridor, revealed through a community health needs assessment. To demonstrate their commitment to the communities it serves, the Froedtert & MCW health network provided a \$1.65 million dollar grant to support clinic operations over the next five years.



WCCDC opened its doors to new patients in Menomonee Falls on Aug. 1, 2018. The 2,700-square-foot space is ADA-accessible and includes six operatories, one of which is specifically designed to support patients with special health needs.

Calendar year 2019 represented the first full year of operations at this clinic and was met with considerable demand.

A majority of the youth turning to this clinic have rarely, if ever, had access to a dentist prior to the WCCDC. As a result, they often present with substantial decay and limited knowledge on proper oral health. Initial treatment plans regularly require several visits to repair the current decay. This mirrors the oral health crisis we saw when opening the Waukesha location 12 years ago. We knew a larger regional need was present and have been validated by this new clinic's capacity to reach more in need.

Over time, we anticipate that the new clinic will enable us to double our current capacity, serving a total of 7,000 patients annually between both of our clinics. Thank you to the many who have invested in this clinic to date and, especially, to our partners at the Froedtert & MCW health network.

"Positive change is often influenced by strong partnerships," said Andy Dresang, director of Community Engagement for Froedtert Health. "Teamwork and collaboration between the Froedtert & the Medical College of Wisconsin health network, Community Outreach Health Clinic and Waukesha County Community Dental Clinic has made a positive difference for residents in the communities we serve. Thousands of children and adults now have access to affordable high quality dental care which ultimately improves overall health and wellbeing."

Menomonee Falls Clinic First Year



2,539 appointments

Nearly **\$700,000** worth of dental care

863 patients
(817 youth, 46 adults)

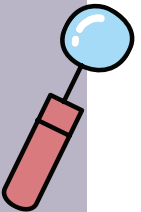

80% new patients of record

Counties Served:

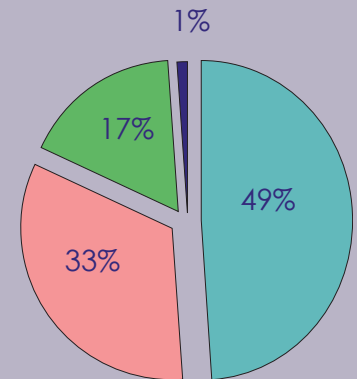

■ Milwaukee County
■ Waukesha County
■ Washington County
■ Ozaukee County

Setting a National Example

In 2019, we were awarded one of just two national grants funded by the American Academy of Pediatric Dentistry Foundation to pilot a medical and dental integration program.

The goal of this effort is to integrate oral health services and education into medical settings to align the important connection between children's oral health and overall health, increase the number of children from our region who have access to a dental home, and, ultimately, encourage replication of this model elsewhere.

Our partners at Froedtert & the Medical College of Wisconsin health network were quick to join this effort and welcome a WCCDC hygienist at their Town Hall Health Clinic in Menomonee Falls one day per week. In the first nine months, a total of 435 unduplicated children have been screened and referred to the WCCDC for their ongoing dental care.

Although we are still in the early phase of the pilot, initial success is driving interest from other clinics that provide primary care to low-income populations. We are thrilled with the early results and learnings.



Clinic Manager, Jenny, working alongside Dr. Schellhase at Froedtert Town Hall Health Clinic

Laugh for a Smile Has Record Year

Our signature fundraising event, Laugh for a Smile, was held November 14, 2019 and reached a new record of \$145,000 raised for our dental care programs. Nearly 300 guests joined to help celebrate and support the clinic's mission.

We were honored to welcome our first event Co-Chairs in 2019: Dr. Chris Davies and Jennifer Thompson Davies and Dr. Michael and Susan Goldstone. Their outstanding leadership and generosity helped us surpass our fundraising goal.

The event culminated with our signature comedy show, featuring ComedySportz. Our evening celebrated special honorees highlighted on the next page.



We hope you'll join us in 2020 for this unforgettable evening-Thursday, November 5, 2020 featuring nationally-recognized comedian, Charlie Berens.

Online registration and sponsorship available at wccidentalclinic.org

2019 Awards Celebrate Three Outstanding Partners

Each year, we have the honor of recognizing a few key partners who've made considerable contributions to our mission and impact. 2019 was no exception, recognizing three well-deserving winners.

Chairman's Smile Award

This annual award is given to a person/people who have played an integral role in the success of the clinic and in making more smiles healthy for our patients.

2019's winner, Jo Buth, is someone who has quietly and generously given of her time to ensure some of our area's neediest children no longer have to suffer from dental pain. Each year, Jo personally brings refugee families from Burma to the clinic to ensure they have access to dental care, nearly all of whom are receiving this crucial assistance for the first time. Jo, together with a team of caring community members, has provided assistance to more than 112 individuals from 23 families over the years.

The WCCDC dental team refers to Jo as our special "angel" and someone who gives selflessly of her time to ensure that her families have good oral health.

Community Partner Award

This annual recognition honors a long-standing partnership and significant financial supporter crucial to our dental care programs.

Since inception, ProHealth Care, our 2019 winner, has served as our largest in-kind donor, providing the space for our Waukesha clinic at no cost each year. Furthermore, they have underwritten our administrative office space, which they expanded in 2019 to accommodate our growth. The value of their in-kind contributions alone surpassed \$100,000 in calendar year 2019. In addition, ProHealth has provided generous monetary support, Board leadership, marketing assistance, and more for 11+ years.

Visionary Champion Award

The Visionary Champion Award is a new honor commissioned in 2019 by our Board of Directors. It honors and celebrates a partner whose contributions have set a visionary roadmap for the expansion of WCCDC's reach, impact, outcomes and/or accessibility.

The inaugural recipient, Froedtert & the Medical College of Wisconsin health network, played a substantial role in our ability to open a second clinic in 2018, located in Menomonee Falls and expanding our reach to the four county Greater Milwaukee region. In addition to a \$1.65 million grant, Froedtert supported more than a year of planning to help open this clinic and assess patient needs in our region. They continue to provide financial, Board, marketing, and clinical support in a variety of ways to enable this clinic's growing reach.



Jo Buth enjoying the photo booth with WCCDC clinicians ++



Susan Edwards, CEO of ProHealth Care, accepting award from WCCDC Board Chair, Hanneke Deeken, and CEO, Renee Ramirez++



Froedtert Menomonee Falls Hospital President, Teri Lux, and Kerry Freiberg, Vice President of Community Engagement for Froedtert, accept award from Hanneke Deeken and Renee Ramirez++

2019 Financial Position

At the Waukesha County Community Dental Clinic, we practice sound fiscal management and take our obligation very seriously to our donors to use contributions wisely. In conjunction with the Board of Directors, our Finance Committee prepares the budget and reviews monthly.

We are proud of our diligent work in ensuring our continued financial health, allowing us to provide dental care to those who need it most.

Total Public Support & Revenue: \$1,812,445

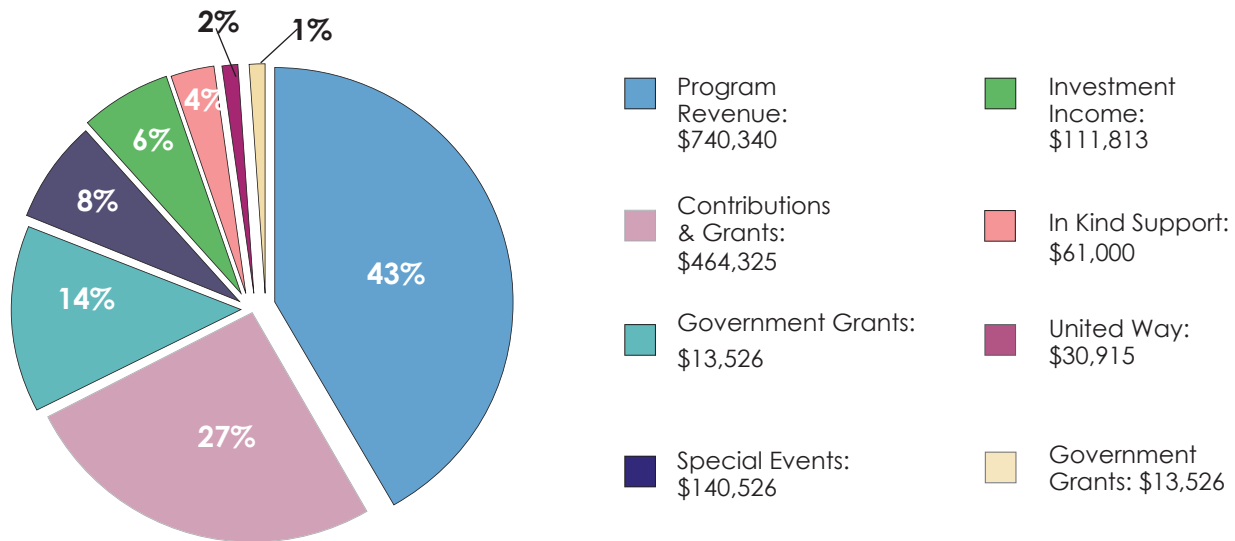

Total Operating Expenses - \$1,703,235

- Oral Health Programs: \$1,528,229
- Management & General: \$90,659
- Fundraising: \$84,347

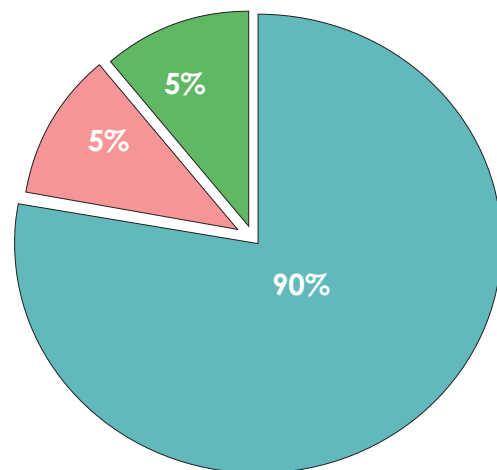

Thank you to our 2019 donors!

\$150,000+

American Academy of Pediatric
Dentistry Foundation
Froedter & the Medical College
of Wisconsin

\$50,000 - \$149,999

Helen Ambuel
ProHealth Care Inc.

\$25,000 - \$49,999

Delta Dental of Wisconsin
Foundation
United Way of Greater Milwaukee
& Waukesha Counties

\$10,000 - \$24,999

Dr. Michael & Susan Goldstone
Mallinger Family Foundation

\$5,000 - \$9,999

Children's Hospital of Wisconsin
Green Bay Packers Foundation
Tim Pappas
Stackner Family Foundation
Volunteer Service Club of
Pewaukee
Waukesha State Bank

\$2,500 - \$4,999

Carroll University
Community United Methodist
Church
Dr. Christopher Davies &
Jennifer Thompson Davies
Dr. Michael & Hanneke Deeken
DentaQuest
Coreen Dicus-Johnson and
Kurt Johnson
FedEx Ground
Menasha Corporation Foundation
Nonprofit Management Fund
Jane Noskowiak
Waukesha Service Club
WDA Foundation, Inc.
WE Energies Foundation
Wells Fargo
Women & Girls Fund of
Waukesha County

\$1,000 - \$2,499

Mike & Laura Arnow
Peter Bacon
Dr. Phillip Bangle
Bark River Dental Group
Ron Bertieri
Drs. Joseph & Helen Best
Elaine Burke
Ryan & Lori Carpenter
Dr. David Carron
Children's Community Health Plan
Michael & Ellen Comiskey
Dr. Bill & Cathy Davies
Elizabeth Davies & Mark Neubauer
Don L. & Carol G. Taylor Family
Foundation
EmPower HR
Felss Rotaform LLC
First Business Bank
Dr. Richard & Sue Flickinger
Cindy & John Gnadinger

Greater Delafield Community Fund
Greater Menomonee Falls
Foundation

Greater Milwaukee Foundation/
Anthony & Andrea Bryant
Family Fund

Holy Apostles Catholic Parish
Christine & Tom Irgens
Dr. Collin B. Johnson & Kristin Olson
Dr. Adel Korkor

Stephen & Kathryn Kuhn
Teri Lux
M3 Insurance

Shawn & Tamara MacDonald
Tony & Anne Mallinger
Dr. Deborah Manjoney

Dennis & Ann Matz
Melissa Matz
Kathleen McNally
Drs. Ann & Steve Merkow

MHS Health Wisconsin
Frederic Mohs
Optimist Club of Menomonee Falls
Oral & Maxillofacial Surgery
Associates

Pappas Delaney
Park Bank
Dr. Barbara Prindiville
R & R Insurance Services, Inc.

Race Orthodontists
Renee & Ralph Ramirez
RBC Wealth Management
Dr. Peter & Debbie Reichl,
Reichl Orthodontics

Mr. & Mrs. Jim & Judy Schwaab
Stier Construction, Inc.
The Catholic Faith Community
of St. William's Parish

Wales Family Dental
Waukesha County Community
Foundation/D'Angelo Family
Fund

Waukesha County Community
Foundation/Dr. Eugene & Marilyn
Baus Fund

Waukesha County Technical
College

Waukesha Rotary Club
Charitable Fund

Waukesha Surgical Specialists
Robert and Carol Zelko

\$500 - \$999

Joseph & Dawnia Alioto
John & Mary Almasi
Automatic Entrances of
Wisconsin, Inc.

Dr. DeAnne Blazek
Drs. Michael & Brenda Boschek
Dr. & Mrs. David & Pam Brilowski

Chris Collingwood
Drs. Kevin & Kristina Connor
Dr. Michael & Jane Connor
Tom Cooper & Marcy Nightingale

Dr. Krista & Richard D'Amore
Christy D'Angelo & Brad Davies
Drs. Kirk & Tracy Davies, Davies
Orthodontics

Douglas DeNicola
Dental Professionals of Wisconsin
Jarrod & Josie Dornbach

Elmbrook Rotary Club
Mark & Sally Falci
First Bank Financial Centre
Friends of Nashotah

Mindi Fulmer
Grace and Mike Hanneken
Debbie & Brian Hodgson
Ideal Club

Information Technology
Professionals

Deb & Jim Jilbert
Gary & Judy Jorgensen
Dr. Munizeh Khan

Klaas Family Charitable Fund
Dr. & Mr. Karin & Mark Kultgen
Lake Country Rotary Club

Lake Country Women's Club
Dr. Neill & Fran Luebke
Andrew & Emily Lukasek
The M Group

Shelly & Tom Malin
Dr. Vinny & Kathy McAvoy
Dr. Thomas & Pam McKeever

Maureen McNally
Dr. Adam Meinhardt
Dennis & Kathy Pollard
Kim Preston

Drs. William Renner &
Francesca Martin
David & Donna Rogers

Ellen Rohwer
Dr. Ken & Janet Schellhase
Tom & Elizabeth Sheehan
Dr. Mark & Bonnie Siegel

St. John Vianney Parish
St. Luke's Lutheran Church
Endowment Fund

Kathie Strombom
Mr. & Mrs. Joe Tate
Nancy Turner

Dr. Robert Waite, Jr.
Deb & Gary Wallendal
Waukesha County Community
Foundation/Marc and Janis

Delzer Family Fund
Waukesha County Community
Foundation/William A. & Michele

A. Holcomb Family Fund
Waukesha County Community
Foundation/George W. and

Emily M. Lorenz Fund
Waukesha County Community
Foundation/Riley Family Fund

Waukesha County Dental Society
Wisconsin Lift Truck Corp.
Woman's Club of Pewaukee

\$250 - \$499

Scott & Kathy Allen
Terry Audley
Baird Foundation, Inc.

Mary E Benson
Polly Blazek
Jeff & Cathy Britton

Dr. Robert & Kim Brodish
Angeleene Butler
Brian & Carolyn Butler

Patricia Church
Church and Chapel Funeral
Services

Anthony Conroy

Contributions listed are from January 1 – December 31, 2019. Every effort is made to ensure the accuracy of all donor information. If you find an error or omission, we apologize and ask that you bring it to our attention by emailing development@wccdentalclinic.org.

Thank you to our 2019 donors!

Kevin & Tina Costello
Dr. Bill & Mrs. Chantel Davies
Jane Delzer & Ken Finkel
Honorable Bill Domina & Julie Gay
Andy & Liz Dresang
John Orrin Edwards
Dr. & Mrs. Joe & Kay Fahl
Allan & Mary Ellen Froehlich
Bob & Mary Lou Garner
Good Harvest Market
Green Tree Dental
Dr. Larry Hetzel
Christine Howard
Kevin & Alicia Kiser
James Klauck
Mr. & Mrs. Steve & Chris Kronsoble
Dr. Richard & Cathy Labinski
Phyllis Lardinois
Twyla & George Lato
Drs. James & Kathy Leonhardt
Dr. Brian & Sarada Lipman
Mark Lodes
Jessica Mulligan
Charles & Susan Munkwitz
Laura & Rick Parra
Dawn Patterson
Terri & Dave Phillips
Diane Qualmann
Kevin & Jean Qualmann-Anderson
E. John & Nancy Raasch
Stacey Rudolph
Dr. Joe & Julie Schmidt
Dr. Edwin & Mrs. Carla
Schoenenberger
Daniel Schumacher
David & Magali Shaw
Susan Sorge
Bob & Jane Speer
St. John Neumann Congregation
Mark & Julie Steinhafel
Andrew & Katie Stromwall
Teri & Drew Terrill
Ann Tesmer
Three Cellars-Menomonee Falls
Kara Waggoner
Waukesha County Community
Foundation/Olson Family Fund
Jessica Zuercher

Under \$250

Saul Juarez Aguilar
Heather Alberti
AmazonSmile Foundation
Kacie Ann
Dr. Emilia Arana
Doug Artus
Khumara Asad
Mary Baer & John Kramp
Julie Baker
Lou & Kim Banach
Dr. Lori Barbeau
David Barnett
Kathryn & William Baumgart
Dr. Bernhard Bayer
Cathy Bellovary
Bergmann & Holm Dental Group
Dr. Gary and Mary Beyer
Susan Bickler
Bonnie Birk
Jane Blackman
Michael & Lucy Bloedorn
Dr. Mark Boldt
Laura Bono
Dr. Kathleen Brass & Jeff Sawatzke
Nina Breuer

Mr. Isaac Brewer
Marybeth Budisch
Buffalo Wild Wings
Paul Bugenhagen
Jo Buth
Kary & Scott Butryn
Josie Calderon
Rose Campbell
Linda Chivers
Jerome Chudzik
Catherine Clark
Daniel Cobus
Drs. Shane and Kathryn Connor
Tom & Doreen Constable
Heather Ann Coonen
Donna Cosby
Dr. Michael & Nancy Cummins
Tom and Maripat Dalum
Kim Dandrea
Charles & Lee Ann Davies
Kristi Davis
Corry Dekker and Dino Dina
Bill & Kris Desmond
Chris Doerfler
Dr. Thomas & Mari Dougherty
Janelle Downie
Hon. Lee & Susan Dreyfus
Susan Dummer
Chip Duncan
Linda Edelstein
Debra & James Ellsworth
Bridget Esquivel
Rock Evenson
Gail Feierstein
Michael & Mary Fiebelkorn
Stacey Fischer
Rakeel Fluker
Bridgette Frommell
Heidi & Bob Gaertner
Nicole Garland
Diana Patricia Gayle
Barb & Gene Geiger
Asad Ghafoor
Dana Giuffre
Adam & Carole Glass
Cheri Goepfert
Ali Goldstone
Amanda Hackbarth
Komal Haider
Charlotte Hall & Dr. Stuart Tentoni
Harley-Davidson Motor Company
Munaza Hayat
Sidra Haye
Kathleen & Robert Healy
Jill Holding
Luis & Cathy Hernandez
Hirschhorn Foundation/Thelma B.
Hirschhorn Memorial Fund
Carrie Hisel
Joan Hoefakker
Mike & Virginia Hoeff
Tom & Beth Hoffmann
Klaudia Hollander
John & Ginny Horning
Susan Huerta
Mary Hunter
Mr. & Mrs. Mike & Mary Ignatowski
Michelle Jacobi
Kristen Jacobson
Andrea Janke
Leon & Betsy Janssen Fund
Javier Jimenez
Lynda M. Johnson
Jordan Johnson
Isaac Jordan

Jeremy & Tracy Josetti
Sherri Juntikka
Heather Jurgenson
Bob and Debbie Kabitzke
Mary Kanavas
Kendra Scott
Marie Kingsbury & Leo Ries
Jeff & Joan Kiser
Amanda Kleppin
Dr. Scott Koss
Michael & Peg Kotkin
Debbie Kozlowski
Drs. Tom and Donna Kraklow,
Kraklow Family Dentistry SC
Jennifer Krupp
Kyle Kruse
Madhuri Kudrimoti
Sue & Jim Lacy
Lake Country Unitarian Universalist
Church
Jean Lambert
Ross & Ellen Langill
Bill & Jan Leech
Debra & Bret Lemke
Peter & Kay Lettenberger
Bob & Carol Lombardi
Sandy Lookatch
Rachel Ludke
Kenneth Ludlow
Mary Madden
Nancy Major & Jesse Bentley
Steve Marineau
Amy Marquardt
Amber Marquez
Dr. Douglas Marx
Sherryl Mathew
Mark Maurice
Deb McCann
Elizabeth McNally
Heather Meerstein
Rita Melzer
Jill Metzger
Microbrush International
Greg Miller
Cecilia Moraga Zuniga
Mukwonago Lions Foundation, Inc.
Paul Nannis
Larry & Dawn Nelson
Brenda Ness
Honorable Lisa Neubauer
Sherri Neumuth
Randall Newman
Dr. & Mrs. Richard & Nancy Niedziela
Barbara E. Nordberg
Michael & Laraine O'Brien
Marion Onesti
Sandy & Tony Ortega
Drs. Vassilis & Megan Panagopoulos
Dr. Jim & Nancy Papandrea
Dr. Michael Payne
Mike & Amanda Payne
Karolina Pelc
Deborah Penzkover
Dr. & Mrs. Archebald & Judy
Pequet
Dr. Miranda and Kurt Peter
Shane Peterson
Evan Petrie
Elisabeth Ann Pfister
Ellen Phillips
Dr. Joseph Piatt & Traci
Huntemann-Piatt
Joe & Jennifer Pieper
Tamara Plinska
Atty. Sarah Ponath

Renee Prall
Krystal Lynn Przybylski
Dr. Brian Rau
Zarina Raza
Eric Regenfelder
Drake & Evelyn Reid
Enrique & Jenny Reyes
Iva Richards
Dr. Al & Isla Richter
Riverwalk Dentistry
Sharon Roble
Donna Roesch
Melanie Marie Roggenbuck
David Rosenwald
Ms. Faith Ryan
S & C Electric Company
David Sanchez
Dan & Lisa Scheibe
Sandra Schley
Irene Schmitz
Marieke Schoen
Dr. Katherine Schrubbe
Rev. Ralph Schultz
Jennifer Schultz
Chris Sheridan
Mariam Siddiqui
Charlene & Stephen Sivyer
Sara Lynn Siwy
Jessica Skudlarczyk
Erika Smith
Andrew Stachowiak
Ann Stein
Dr. Michael Stetz
Terry Ann & Tom Stevens
Dr. John Stockinger
Peggy & Wayne Stoop
Janna & Eric Sunstrom
Kelly Swets
Karen Timberlake
Caroline Tindall
Jessica Toth
Dr. Beth Towne
Jim & Pam Truax
Dirk Ungerer
United Methodist Women
Peter & Laurie Van Tuinen
Deborah Vanderboom
Jennifer Verden-Potter
Deborah Verville
Dr. Jennifer & Mark Vipond
Vista Family Dentistry
Shelly Waala
Kelsey Walden
Steve & Cathy Waller
Waukesha County Sheriff's
Department
Shirley Wehmeier
Cecilia Wendler
Heide Wetzel
Mark and Mary Jo Wilde
Emily Will
Heather Woboril
Mr. & Mrs. Lowell & Betsy Wolf
Dr. Michael Woods
Jessica Lynn Yankee
Dr. David Yenerich
Nicole Zavala
Pam Zimmer
Dr. Jared Zimmet
Joan Zittnan

In-Kind Donations

88Nine Radio Milwaukee
A Better Me

A.J. O'Brady's Irish Pub & Grill
Allure Intimate Apparel
Anton's Salon & Mspa
Bank of Flowers
Birch + Butcher
Dr. DeAnne Blazek
Brilowski Family Dentistry
Marybeth Budisch
Citizens Bank
Cooper's Hawk Winery
& Restaurants
CPR Savers & First Aid Supply
Douglas DeNicola
Dental City
Discovery World
DJ's Goalpost
East Shore Specialty Foods
Elliott Ace Hardware
Debra & James Ellsworth
Exciting Events
Mark & Sally Falci
Falls Patio Players
Dr. Michael & Susan Goldstone
Green Bay Packers
Grace and Mike Hanneken
Dr. Larry Hetzel
Matthew Johnson
Jeremy & Tracy Josetti
Bob and Debbie Kabitzke
Kevin & Alicia Kiser
Kwik Trip
Lake Geneva Canopy Tours
Lake Geneva Cruise Line
Holly Lilly
Mr. Michael Majstorovic
Marquette University
Meijer Waukesha
Menasha Corporation
Milwaukee Brewers
Milwaukee Food & City Tours
Eduardo Munoz Jr.
Katharine Nelson Suwalski, DDS &
Lee Suwalski
Nino's Italian Bakery & Deli
Optimist Club of Menomonee Falls
Pay It Forward Patrol - Waukesha
State Bank
Pink Lemonade Salon & Day Spa
Potawatomi Hotel & Casino
Kim Preston
ProHealth Care Inc.
Proven Dental
Renee & Ralph Ramirez
Richfield Roadhouse
Saz's State House Restaurant
Susan Schoultz
Tom & Elizabeth Sheehan
Cleo Smith
St. Mark's Prayer Shawl Ministry
Mr. & Mrs. Dick and Jane Stromwall
The Ingleside Hotel
The Lowlands Group
The Procter & Gamble Company
Third Coast IT
Toffe's Table
Village Bowl
Waukesha Civic Theater
Waukesha State Bank
Wells Fargo
Bette Winkler
Carol Ann & Dan Zimmerman

Memorial Gifts

Bruce Ambuel
Helen Ambuel

Helen Becherer

Waukesha County Community
Foundation/D'Angelo Family
Fund

Gary Buerstette

Bob & Jane Speer

Janice Lee Carstenn

Waukesha Service Club

Walter Doering

Waukesha Service Club

Jasmine Flickinger

Dr. Richard & Sue Flickinger

Ginger Holm

Renee & Ralph Ramirez

Mary Jane Huelsbeck

Waukesha Service Club

Shirley Johnson

Waukesha Service Club

Bill Olson

Renee & Ralph Ramirez

Edwin Qualmann

Diane Qualmann
Kevin & Jean Qualmann-Anderson

Rudy Schoenecker

Renee & Ralph Ramirez

Ron Schwingel

Waukesha Service Club

Sheila Vega

Renee & Ralph Ramirez

Honorarium Gifts

Dr. Charles and Tommie Bohl's 50th Wedding Anniversary

Waukesha County Community
Foundation/D'Angelo Family Fund

Jo Buth

Jeff & Cathy Britton

Dr. Daniel D'Angelo

Elizabeth McNally
Kathleen McNally

Dr. Chris Davies & Jennifer Thompson Davies

Drs. Ann & Steve Merkow

Hanneke Deeken

Phyllis Lardinois
Twyla & George Lato

Emily Lukasek

Christine & Tom Irgens

Dr. Miranda Peter

Coreen Dicus-Johnson and
Kurt Johnson

Renee Ramirez

Marybeth Budisch



waukesha county
COMMUNITY DENTAL CLINIC

210 NW Barstow Street, Suite 305
Waukesha, WI 53188
wccdentalclinic.org
(262) 522-7645

Connect With Us



@WCCDC



@wccdc2008